



MV ENTERPRISE

PRIVATE LUXURY CHARTERS AND CORPORATE HOSPITALITY

SYDNEY HARBOUR CHARTERS



WELCOME MV ENTERPRISE

MV Enterprise is a luxurious 65ft motor vessel, providing a whole new level of elite entertaining on Sydney Harbour. Offering personalized itineraries and tailored catering services to suit your every desire, this is the perfect way to experience the very best of Sydney's world renowned Harbour.

MV Enterprise provides the most impressive setting for corporate entertaining and exclusive celebrations. Catering for up to 30 guests, the luxury vessel has hosted a range of unforgettable occasions, complimented by superb cuisine and personalized service delivered by a professional crew.

A day on the harbour is ideal for entertaining international guests, rewarding valued clients and team members or spoiling a special group of close friends. Corporate charters take executive entertaining to new heights, opening the opportunity to host VIP luncheons, informal meetings, intimate media events & launches in spectacular style. The beautiful vessel provides you with all the luxury and privacy of a boardroom with an open-air Harbour backdrop where business can be discussed in a relaxed environment.

Private Charters are also available for social events such as intimate wedding celebrations, engagements & anniversaries, hens adventures and milestone birthdays. You and your guests can enjoy a different side of spectacular harbour sites, stop over at beaches, or simply set sail enjoying champagne, scenery and the understated elegance of the vessel.

The MV Enterprise team have designed catering packages to suit a range of events and are happy to discuss your specific requirements and tailor something special for you.

To discuss your Harbour Charter in detail please call Kelli on 02 9267-3100.

LUXURY ON SYDNEY HARBOUR

"The crew were totally professional and discreet. They treated our clients to first class service & attention and the food was excellent. The Enterprise team truly understand the needs of the corporate market"

The prestigious MV Enterprise vessel includes the following features and services;

- Personalised itinerary, charter course, sights and destinations
- Highly experienced Captain, deck crew and charter coordinator
- Complete catering services for cocktail, formal dining or casual luncheon
- Fully licensed vessel with food and beverage staff available
- Convenient embarking location at Woolloomooloo, with nearby secure parking and flexibility for alternative embarking or disembark location on request
- Optional entertainment services such as historic tour guides, adrenaline speed runs, clay pigeon shooting etc can be made available on request (p.o.a)
- 65 foot motor vessel
- Capacity for 30 guests
- Generous outdoor areas both covered and open-air
- Enclosed flybridge for maximum comfort
- Fully air conditioned interiors
- Fine teak & leather appointments
- The latest technical facilities for entertaining & communications including surround sound system, DVD, CD & iPod connectivity

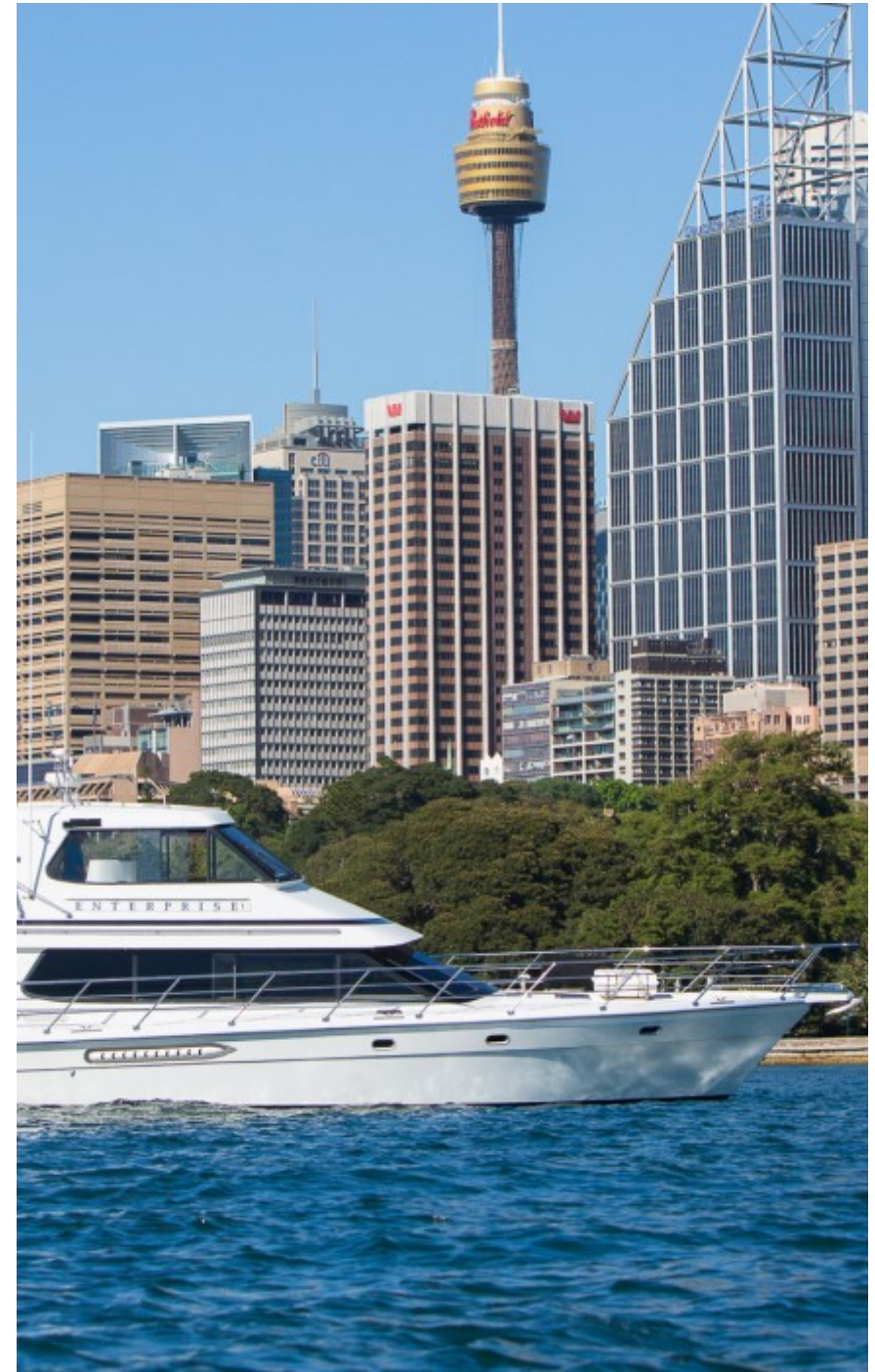



THE MENU

Enterprise offers a sensational selection of catering to suit all tastes and occasions. A range of beautiful menus incorporate fresh local seafood and premium Australian produce, perfect for a day on the harbour. Please make your selection from one of the following menus.

For a chef to be on board, a \$260 fee applies for a four hour charter.

CAPTAINS BAREFOOT BUFFET \$95pp

chef required @ \$260 · min 10 persons max 20 persons

Charcutiere Platter

Prosciutto Di Parma, Nduja Salami, Leg Ham, Smoked Salmon
Kalamata Olives, hommus, cornichons, baguette croutons

Potato Quinoa Salad

Bocconcini Salad,
torn bocconcini, wild rocket, cherry tomato, balsamic (v) (gf)

Country Roast Free Range Chicken

Homemade gravy (gf) (df)

Australian Cheese Board

fruits and lavosh

Selection of breads

CAPTAINS SEAFOOD BAREFOOT BUFFET \$145pp

chef required @ \$260 · min 10 persons max 20 persons

Freshly Shucked Sydney Rock Oysters
lemongrass chilli dressing

Seared Scallops

mango salsa (df) (gf)

Queensland King Prawns

champagne cocktail sauce

Balmain Bugs

parsley butter

Charred Baby Octopus Salad

wild rocket and cherry tomatoe

Baked Lemon & Dill Atlantic Salmon (gf) (df)

Potato Quinoa Salad

Australian Cheese Board

fruits and lavosh

Selection of breads

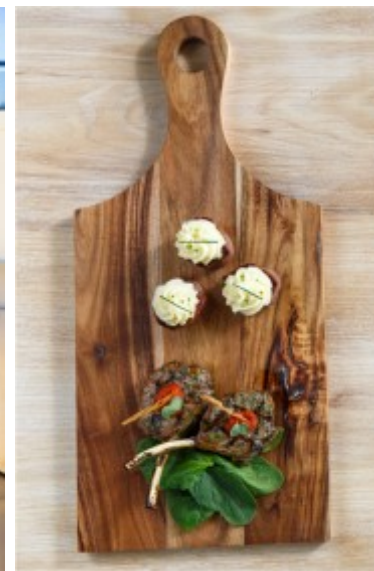

CAPTAINS CANAPES \$70per person (chef optional)

Entrée

Smoked Salmon , cream cheese pinwheel scroll
 Japanese Sesame Omelette, chicken, snow pea sprouts, nori (gf) (df)
 Caprese Skewer, cherry tomato, basil, baby bocconcini (v) (gf)
 Sea Scallop, mango salsa (gf) (df)
 Peking Duck Pancake, shallot, hoi sin

Main

Cone Bay Barramundi , risotto, tomato, paprika, lime, herbs (gf)
 Veal Pork Chorizo handmade sausage roll, tomato chutney
 Chardonnay Chicken, cream, mushroom (gf)
 Frenched Lamb Cutlet, harissa (gf) (df)
 Fillet Mignon, Paris mash red wine jus (gf)

Dessert

Chocolate Ganache Tart, Lemon Meringue Pie, Sticky Nut Cluster

SKIPPER CANAPÉS \$49 per person (chef optional)

Sea Scallop, mango salsa (gf)
 Prawn Cocktail, avocado (gf)
 Cherry tomato, basil & baby bocconcini skewer (gf) (v)
 Thai Fishcake, citrus mayonnaise (gf)
 Mini Shepherds Pie
 Spicy Lamb Kofta, tzatziki dip (gf)
 Mini Wagyu Beef Burger, tasty cheddar + caramelized onion
 Chicken Satay Skewer, peanut & coconut sauce (gf)
 Chocolate Ganache Tart, Lemon Meringue Pie, Sticky Nut Cluster

BYO available from Woolloomooloo marina only

Service fee of \$20 per person. Includes loading and rubbish disposal. Client must arrange for all disposable plates, cutlery, condiments etc. Catering must be loaded at Woolloomooloo wharf prior to departure.



BEVERAGES ON BOARD

The below beverage package offers a premium selection of Beer and Wine for guests to enjoy. Please note that the below beverages cannot be altered. Special requests may be accommodated where possible

BEVERAGES \$15 per hour (min 3hours)

Sparkling

Chandon NV Yarra Valley Victoria

White

821 South Sauvignon Blanc Marlborough New Zealand

Red

Yangarra Preservative Free Shiraz McLaren Vale South Australia

Beer

Peroni, Corona, Tooheys Extra Dry & Hahn Light

Soft drink

Still & Sparkling Water, Lemonade & Coca Cola

CHAMPAGNE per bottle by advance orders only

Veuve Clicquot Yellow Label NV Reims, France \$130

G.H Mumm Cordon Rouge 1.5L Magnum Champagne, France \$195

BYO available from Woolloomooloo marina only

Corkage and service fee of \$20 per person.

Includes ice and glassware, loading and rubbish disposal.

Beverages must be loaded at Woolloomooloo wharf prior to departure.



CHARTER COSTS

March – October: \$700 per hour with minimum four hours per booking

November – February: \$800 per hour with minimum four hours per booking excluding Christmas Eve, Christmas Day, Boxing Day, New Year's Eve and Australia Day
Prices for these dates available on request.

STAFF & SERVICE

Charter rates include vessel, a fully qualified skipper and one deck hand.

Other staffing requirements : 1- 10 guests - No Additional staff 11 – 20 guests – 1 wait staff required 21 – 30 guests – 2 wait staff required
Wait staff are charged out at \$45 per hour for the duration of the charter.
On Board Chef charged at \$260 for four hours.

BYO (subject to approval) : BYO Beverage charged at \$20 per person BYO Catering charged at \$20 per person
(Glassware & ice provided) (Client must provide their own condiments and serving ware including cutlery, plates, napkins etc)
(Beverages and Catering must be loaded at Woolloomooloo Wharf prior to departure)

Wharf Fees : Wharf fees are charged at \$30 per wharf (wharf locations need approval)

Enterprise is a fully licensed vessel and staff are all trained in the responsible service of alcohol. If you have any special requests (ie. alternate catering menus and beverages) we are only too happy to source and accommodate this for you where possible.



SPECIAL EVENTS AND NEW YEAR ON THE HARBOUR

The most luxurious way to celebrate New Year's Eve is on Sydney Harbour. Enjoy the excitement and atmosphere on the busy Harbour before panoramic views are ignited as fireworks light up the sky around you, with direct views to the Harbour Bridge as the centrepiece of Sydney's festivities.

Personalised itineraries, tailored catering and waiter service will ensure that you and your guests have an unforgettable evening and start to the new year.

Note charter pricing quoted on application for New Year's Eve and other special event dates including public holidays.

VIVID SYDNEY

Early winter also offers unique Sydney Harbour experiences with the spectacular illumination of the Sydney Opera House during the annual Vivid Sydney Festival. From late May to early June each year the iconic Opera House sails are transformed into a stunning canvas for brilliant artistic light installations.

Treat an intimate group of guests to a twilight charter and after the sunsets over the city, your guests will be mesmerised as the beautiful Harbour city comes to life with vibrant colour.

BOOKING AGREEMENT

Charter Date: _____ Time Depart: _____ Time Return: _____ Number of Guests: _____

Function Type: _____ Embarking Location: _____ Disembark Location: _____

Booking Name: _____ Company (if applicable): _____

Contact Name: _____ Phone: _____

Address: _____ Email Address: _____

Where did you hear about MV Enterprise?

I agree to the above terms and conditions. I acknowledge that my charter is booked and confirmed only after receipt of any payment required by the MV Enterprise (as stated below).

Signature: _____ Date: _____ Print Name: _____

CREDIT CARD AUTHORISATION

Card Details: Visa / Mastercard / Diners / Amex Name on Card:

Card Number: / / / / / / / / / / / / / / / Expiry Date: / Verification Code / CCV No: / / / (last 3 or 4 digits on back of card)

Deposit \$ Catering \$ Beverage \$ Staffing \$ Wharf fees \$

☐ Please debit my card for the total amount of \$ _____ for the above costs. Cardholders signature: _____ Date: _____
(credit card charges apply 2% for amex, mastercard, visa and 3% for diners)

☐ Please hold my card details on file only—payment is being made by EFT . MV Enterprise BSB 032-044 ACC 537084 Please email the remittance to kelli@shelbournehotel.com.au

TERMS AND CONDITIONS

- A Deposit of 50% of the Charter fee and the signed agreement is required to confirm your booking.
- A bond, in the form of the above credit card authorisation, must be provided at the time of booking, which will be held on file. The credit card authorisation will be debited in the event of loss, damages, overdue payments or cancellation.
- Full payment of the outstanding balance of the charter fees (including additional catering, beverages and wharf costs) are required 10 working days prior to your charter. If payment is not received we reserve the right to cancel your charter and retain your deposit.
- For approved 'on consumption' bar accounts payment is required at the conclusion of the cruise. We accept payment by cash, credit card or company cheque. Credit card payments will attract a surcharge fee of 2%
- If your confirmed charter is cancelled within 28 days of the confirmed date, 50% of the deposit is not refundable.
- If your confirmed charter is cancelled within 14 days of the confirmed date, 100% of the deposit is not refundable.
- MV Enterprise has a strict NO SHOE policy and guests shall be asked to remove their shoes upon boarding. Please advise your guests accordingly.
- MV Enterprise embarks and disembarks at Woolloomooloo free of charge. Fees apply for alternative wharf locations (please speak to us at the time of booking) (Wharf Fees may apply)
- The charter course to be undertaken on the evening shall be determined by the Captain on the day as weather, traffic and exclusion zones need to be taken into account.
- Management does not permit you to bring any food or beverage of any kind aboard MV Enterprise unless prior permission has been obtained. Corkage fees apply.
- Prices and menus are subject to change. *Payments via credit card will attract a 2% surcharge on amex/mastercard/visa and a 3% surcharge on diners.
- Please note as per the Liquor Act 1982 section 35 liquor may not be sold or supplied to a passenger on the motor vessel more than 1 hour prior to the vessel commencing the voyage and no later than 30 minutes after the voyage is completed.
- MV Enterprise adheres to the Responsible Service of Alcohol and the Captain on the day reserves the right to refuse any guest approaching intoxication to board the vessel. During the Charter the Captain reserves the right to cease service of alcohol to guests approaching intoxication. The Captain's decision on the day is final and no negotiations will be entered into. No refund will be given for guests refused boarding.
- MV Enterprise has a zero tolerance to illegal substances and the charter will cease immediately if any guest is found abusing same. No monetary compensation will be given to ceased charters.
- Underage guests are allowed subject to written approval. Prior to approval being given you need to provide us with the full names and ages of underage guests and their parents. MV Enterprise complies with strict guidelines under NSW Liquor License regulations, which determine the parameters under which minors are allowed or excluded from licensed premises. Under no circumstances are underage guests allowed to consume or obtain any alcoholic beverage. A breach of these terms will result in your Charter being terminated immediately and forfeit of all payments.
- In the event of rowdy, unruly or aggressive behaviour MV Enterprise reserves the right to cease the charter prior to the booked conclusion time and return all guests back to the disembarking wharf.
- Charters booked under false or misleading information may be cancelled at any time with full costs incurred.