



# MV ENTERPRISE

PRIVATE LUXURY CHARTERS AND CORPORATE HOSPITALITY

SYDNEY HARBOUR CHARTERS



## WELCOME MV ENTERPRISE

MV Enterprise is a luxurious 65ft motor vessel, providing a whole new level of elite entertaining on Sydney Harbour. Offering personalized itineraries and tailored catering services to suit your every desire, this is the perfect way to experience the very best of Sydney's world renowned Harbour.

MV Enterprise provides the most impressive setting for corporate entertaining and exclusive celebrations. Catering for up to 30 guests, the luxury vessel has hosted a range of unforgettable occasions, complimented by superb cuisine and personalized service delivered by a professional crew.

A day on the harbour is ideal for entertaining international guests, rewarding valued clients and team members or spoiling a special group of close friends. Corporate charters take executive entertaining to new heights, opening the opportunity to host VIP luncheons, informal meetings, intimate media events & launches in spectacular style. The beautiful vessel provides you with all the luxury and privacy of a boardroom with an open-air Harbour backdrop where business can be discussed in a relaxed environment.

Private Charters are also available for social events such as intimate wedding celebrations, engagements & anniversaries, hens adventures and milestone birthdays. You and your guests can enjoy a different side of spectacular harbour sites, stop over at beaches, or simply set sail enjoying champagne, scenery and the understated elegance of the vessel.

The MV Enterprise team have designed catering packages to suit a range of events and are happy to discuss your specific requirements and tailor something special for you.

**To discuss your Harbour Charter in detail please call Kelli on 02 9267-3100.**



# LUXURY ON SYDNEY HARBOUR

*"The crew were totally professional and discreet. They treated our clients to first class service & attention and the food was excellent. The Enterprise team truly understand the needs of the corporate market"*

The prestigious MV Enterprise vessel includes the following features and services;

- Personalised itinerary, charter course, sights and destinations
- Highly experienced Captain, deck crew and charter coordinator
- Complete catering services for cocktail, formal dining or casual luncheon
- Fully licensed vessel with food and beverage staff available
- Convenient embarking location at Rose Bay Wharf, which is easily accessible from the Eastern Suburbs or CBD, with nearby street parking and flexibility for alternative embarking or disembark location on request
- 65 foot motor vessel
- Capacity for 30 guests
- Generous outdoor areas both covered and open-air
- Enclosed flybridge for maximum comfort
- Fully air conditioned interiors
- Foxtel
- The latest technical facilities for entertaining & communications including surround sound system, DVD, CD & iPod connectivity

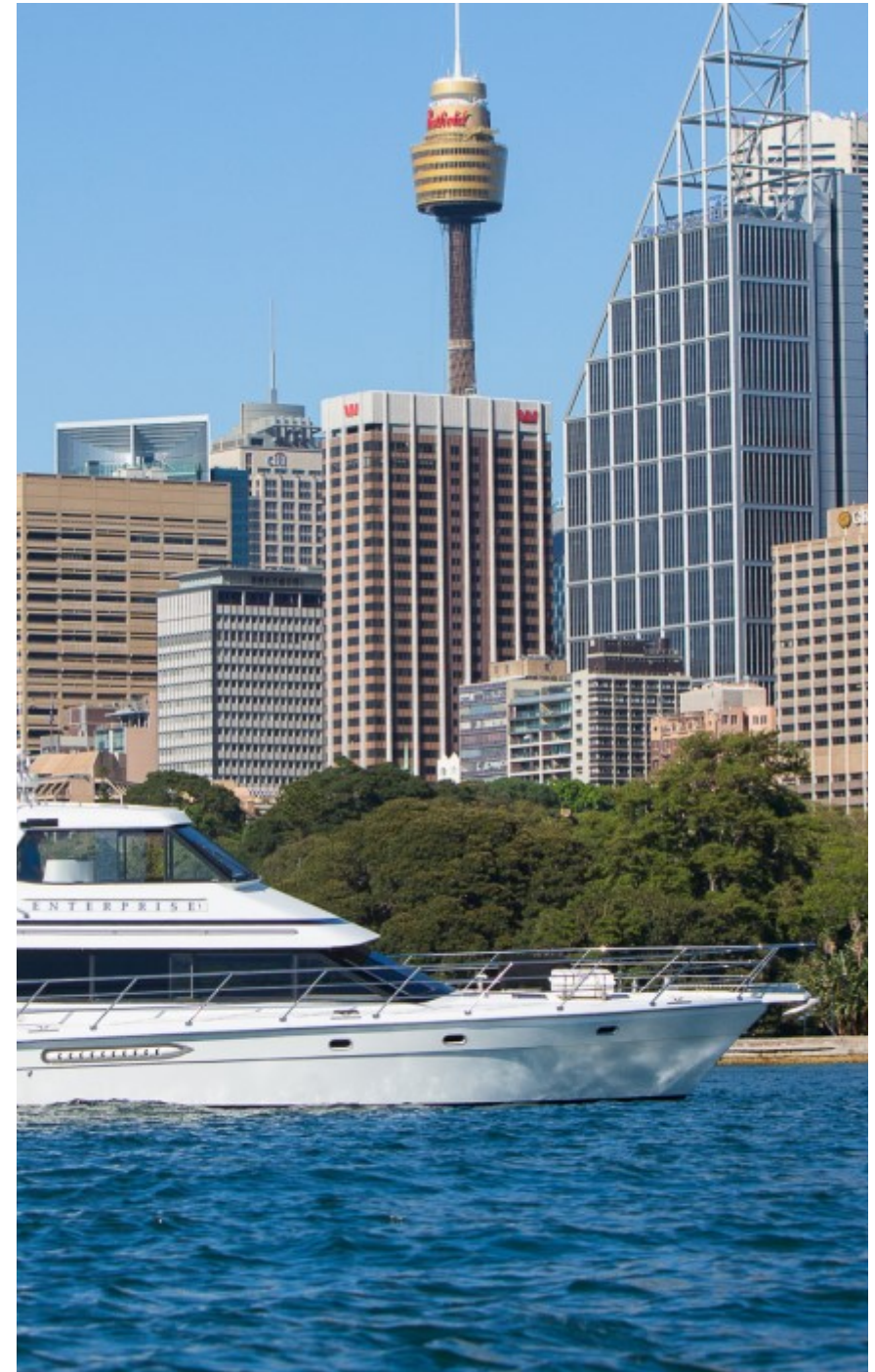



## THE MENU

Enterprise offers a sensational selection of catering to suit all tastes and occasions. A range of beautiful menus incorporate fresh local seafood and premium Australian produce, perfect for a day on the harbour. Please make your selection from one of the following menus.

For a chef to be on board, a \$260 fee applies for a four hour charter.

**CAPTAINS BAREFOOT BUFFET \$95pp**  
 chef required @ \$275 · min 10 persons max 20 persons

### Charcutiere Platter

Prosciutto Di Parma, Truffle Salami, Bresola,  
 Kalamata Olives, artichokes, cornichons, dried fruits, lavosh, grissini

### Burrata Salad,

cherry tomato, basil, baby spinach, extra virgin olive oil (v) (gf)

### Country Roast Free Range Chicken

Homemade gravy (gf) (df)

### Raw Salad

zucchini, beans, fennel, basil, cherry tomato, lemon citronette (v) (gf) (df)

### Australian Cheese Board

fruits and lavosh

### Selection of breads

**CAPTAINS SEAFOOD BAREFOOT BUFFET \$145pp**  
 chef required @ \$275 · min 10 persons max 20 persons

### Freshly Shucked Oysters

served natural with lemon

### Alaskan King Crab

Mandarin, raddish, avocado, marie rose (gf)

### Queensland King Prawns

murray rose (gf)

### Balmain Bugs

Lemongrass vinaigrette (df) (gf)

### Beetroot cured Ocean Trout

fennel, heirloom tomatoes (df) (gf)

### Baked Lemon & Dill Atlantic Salmon (gf) (df)

### Raw Salad

zucchini, beans, fennel, basil, cherry tomato, lemon citronette (v) (gf) (df)

### Australian Cheese Board

fruits and lavosh



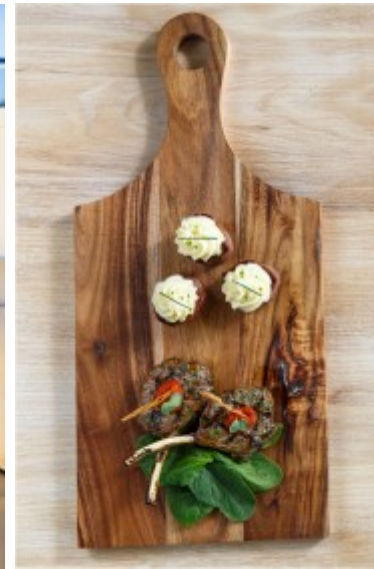

## CAPTAINS CANAPES \$70per person (chef optional)

### Entrée

Ocean trout tartare, orange zest, cucumber, nahm jim sauce (gf, df)  
 Sweet potato & pumpkin curry, rye crouton (df, ve)  
 Tiger prawn, avocado mousse, chilli on cucumber disc (gf, df)  
 Enoki Mushroom Pancake, shredded carrot (ve)  
 Natural Oyster, lemon (gf) (df)  
 Peking Duck Pancake, shallot, hoi sin

### Main

Wagyu Beef Skewer, aji panca marinade (gf) (df)  
 Morten Bay Bug Roll, slaw, aioli  
 Cajun Chicken Skewer, romesco sauce (gf)  
 Frenched Lamb Cutlet, salsa verde (gf) (df)

Blistered tomato & lentil spoon, spiced chutney (ve, gf, df)

### Dessert

Chocolate Ganache Tart, Lemon Meringue Pie, Toffee Nut Cluster

## SKIPPER CANAPÉS \$49 per person (chef optional)

Natural Oyster, lemon (gf) (df)

Tiger Prawn, avocado mousse, chilli on cucumber (gf) (df)

Smoked salmon, pickled beetroot, mascarpone

Bocconcini, tomato, basil and olive oil (gf, v)

Charcuterie skewer, salami, prosciutto, artichoke, olives (gf, df)

Beef Meatballs, moroccan spice (gf) (df)

Polenta cake, mushroom ragout (gf, v)

Beef Slider, American cheddar + caramelized onion

Cajun chicken skewers, romesco (gf, df)

Chocolate Ganache Tart, Lemon Meringue Pie, Sticky Nut Cluster

## BYO Catering Option (subject to approval)

For up to 30 guests. A flat fee of \$500 applies. Client must arrange for all disposable plates, cutlery, condiments etc. Catering must be loaded at Rose Bay Marina prior to departure. BYO supplies cannot be loaded at a passenger wharf.



## BEVERAGES ON BOARD

The below beverage package offers a premium selection of Beer and Wine for guests to enjoy. Please note that the below beverages cannot be altered. Special requests may be accommodated where possible

### BEVERAGES \$15 per hour (min 3hours)

#### **Sparkling**

Chandon NV Yarra Valley Victoria

#### **White**

Totara Sauvignon Blanc Marlborough New Zealand

#### **Red**

Yangarra Preservative Free Shiraz McLaren Vale South Australia

#### **Beer**

Peroni, Corona, Heineken 3 & Hahn Light

#### **Soft drink**

Still & Sparkling Water, Lemonade & Coca Cola

### CHAMPAGNE per bottle by advance orders only

Veuve Clicquot Yellow Label NV France \$130

Veuve Clicquot Rose NV France \$145

G.H Mumm Cordon Rouge 1.5L Magnum France \$195

Dom Perignon 2009 France \$380

### BYO Option (subject to approval)

For up to 20 guests only. A flat service fee of \$500 per charter. Client must provide their own ice (4-5 bags per esky—2 eskies). We shall provide glassware only. BYO service fee includes the use of the onboard eskies, loading and rubbish disposal. BYO supplies cannot be loaded at a passenger wharf.



## CHARTER COSTS

**March – October:** \$700 per hour with minimum four hours per booking

**November – February:** \$800 per hour with minimum four hours per booking excluding Christmas Eve, Christmas Day, Boxing Day, New Year's Eve and Australia Day  
Prices for these dates available on request.

## STAFF & SERVICE

Charter rates include vessel, a fully qualified skipper and one deck hand.

**Other staffing requirements :** 1- 10 guests - No Additional staff      11 – 20 guests – 1 staff required      21 – 30 guests – 2 staff required  
Staff are charged out at \$55 per hour for the duration of the charter and are required for all charters  
On Board Chef charged at \$275 for four hours.

**BYO (subject to approval) :** BYO Beverage charged at \$500 per charter      BYO Catering charged at \$500 per charter  
(Glassware provided—client to provide ice)      (Client must provide their own condiments and serving ware including cutlery, plates, napkins etc)  
(Beverages and Catering must be loaded at Rose Bay Marina prior to departure)  
BYO beverage available only to charters up to 20 guests. Substantial catering must be arranged and confirmed with the vessel.  
BYO Catering available for all charters.

**Wharf Fees :** Wharf fees are charged at \$50 per wharf. Wharf locations need approval as not all wharves are suitable for the vessel.

Enterprise is a fully licensed vessel and staff are all trained in the responsible service of alcohol. If you have any special requests (ie. alternate catering menus and beverages) we are only too happy to source and accommodate this for you where possible. All prices include GST.





## SPECIAL EVENTS AND NEW YEAR ON THE HARBOUR

The most luxurious way to celebrate New Year's Eve is on Sydney Harbour. Enjoy the excitement and atmosphere on the busy Harbour before panoramic views are ignited as fireworks light up the sky around you, with direct views to the Harbour Bridge as the centrepiece of Sydney's festivities.

Personalised itineraries, tailored catering and waiter service will ensure that you and your guests have an unforgettable evening and start to the new year.

Note charter pricing quoted on application for New Year's Eve and other special event dates including public holidays.

## VIVID SYDNEY

Early winter also offers unique Sydney Harbour experiences with the spectacular illumination of the Sydney Opera House during the annual Vivid Sydney Festival. From late May to early June each year the iconic Opera House sails are transformed into a stunning canvas for brilliant artistic light installations.

Treat an intimate group of guests to a twilight charter and after the sunsets over the city, your guests will be mesmerised as the beautiful Harbour city comes to life with vibrant colour.



## BOOKING AGREEMENT

Charter Date: \_\_\_\_\_ Time Depart: \_\_\_\_\_ Time Return: \_\_\_\_\_ Number of Guests: \_\_\_\_\_

Function Type: \_\_\_\_\_ Embarking Location: \_\_\_\_\_ Disembark Location: \_\_\_\_\_

Booking Name: \_\_\_\_\_ Company (if applicable): \_\_\_\_\_

Contact Name: \_\_\_\_\_ Phone: \_\_\_\_\_

Address: \_\_\_\_\_ Email Address: \_\_\_\_\_

Where did you hear about MV Enterprise?

I agree to the above terms and conditions. I acknowledge that my charter is booked and confirmed only after receipt of any payment required by the MV Enterprise (as stated below).

Signature: \_\_\_\_\_ Date: \_\_\_\_\_ Print Name: \_\_\_\_\_

## CREDIT CARD AUTHORISATION

Card Details: Visa / Mastercard / Diners / Amex Name on Card:

**Card Number:**      /    /    /    /    /    /    /    /    /    /    /    /    /    /    /      **Expiry Date:**    /               **Verification Code / CCV No:**    /    /    /    (last 3 or 4 digits on back of card)

Deposit \$                      Catering \$                      Beverage \$                      Staffing \$                      Wharf fees \$

☐ Please debit my card for the total amount of \$ \_\_\_\_\_ for the above costs. Cardholders signature: \_\_\_\_\_ Date: \_\_\_\_\_  
1.5% surcharge applies to credit card payments.

☐ Please hold my card details on file only—payment is being made by EFT . MV Enterprise BSB 032-044 ACC 537084 Please email the remittance to [kelli@shelbournehotel.com.au](mailto:kelli@shelbournehotel.com.au)

## TERMS AND CONDITIONS

- A Deposit of 50% of the Charter fee and the signed agreement is required to confirm your booking.
- A bond, in the form of the above credit card authorisation, must be provided at the time of booking, which will be held on file. The credit card authorisation will be debited in the event of loss, damages, overdue payments or cancellation.
- Full payment of the outstanding balance of the charter fees (including additional catering, beverages and wharf costs) are required 10 working days prior to your charter. If payment is not received we reserve the right to cancel your charter and retain your deposit.
- For approved 'on consumption' bar accounts payment is required at the conclusion of the cruise. We accept payment by cash, credit card or company cheque. Credit card payments will attract a surcharge fee of 1.5%
- If your confirmed charter is cancelled within 28 days of the confirmed date, 50% of the deposit is not refundable.
- If your confirmed charter is cancelled within 14 days of the confirmed date, 100% of the deposit is not refundable.
- MV Enterprise has a strict NO SHOE policy and guests shall be asked to remove their shoes upon boarding. Please advise your guests accordingly.
- Wharf fees apply. MV Enterprise embarks and disembarks at Rose Bay pontoon wharf. Alternative wharf locations subject to approval (Wharf Fees may vary).
- The charter course to be undertaken on the evening shall be determined by the Captain on the day as weather, traffic and exclusion zones need to be taken into account.
- Management does not permit you to bring any food or beverage of any kind aboard MV Enterprise unless prior permission has been obtained. Corkage fees apply.
- Prices and menus are subject to change. \*Payments via credit card will attract a 2% surcharge on amex/mastercard/visa and a 3% surcharge on diners.
- Please note as per the Liquor Act 1982 section 35 liquor may not be sold or supplied to a passenger on the motor vessel more than 1 hour prior to the vessel commencing the voyage and no later than 30 minutes after the voyage is completed.
- MV Enterprise adheres to the Responsible Service of Alcohol and the Captain on the day reserves the right to refuse any guest approaching intoxication to board the vessel. During the Charter the Captain reserves the right to cease service of alcohol to guests approaching intoxication. The Captain's decision on the day is final and no negotiations will be entered into. No refund will be given for guests refused boarding.
- MV Enterprise has a zero tolerance to illegal substances and the charter will cease immediately if any guest is found abusing same. No monetary compensation will be given to ceased charters.
- MV Enterprise has limitations on entertainment, it is the client's responsibility to obtain the vessel management's written approval in advance for any entertainment requests. Adult entertainment is not permitted.
- Underage guests are allowed subject to written approval. Prior to approval being given you need to provide us with the full names and ages of underage guests and their parents. MV Enterprise complies with strict guidelines under NSW Liquor License regulations, which determine the parameters under which minors are allowed or excluded from licensed premises. Under no circumstances are underage guests allowed to consume or obtain any alcoholic beverage. A breach of these terms will result in your Charter being terminated immediately and forfeit of all payments.
- In the event of rowdy, unruly or aggressive behaviour MV Enterprise reserves the right to cease the charter prior to the booked conclusion time and return all guests back to the disembarking wharf.
- Charters booked under false or misleading information may be cancelled at any time with full costs incurred.